

Key Plan

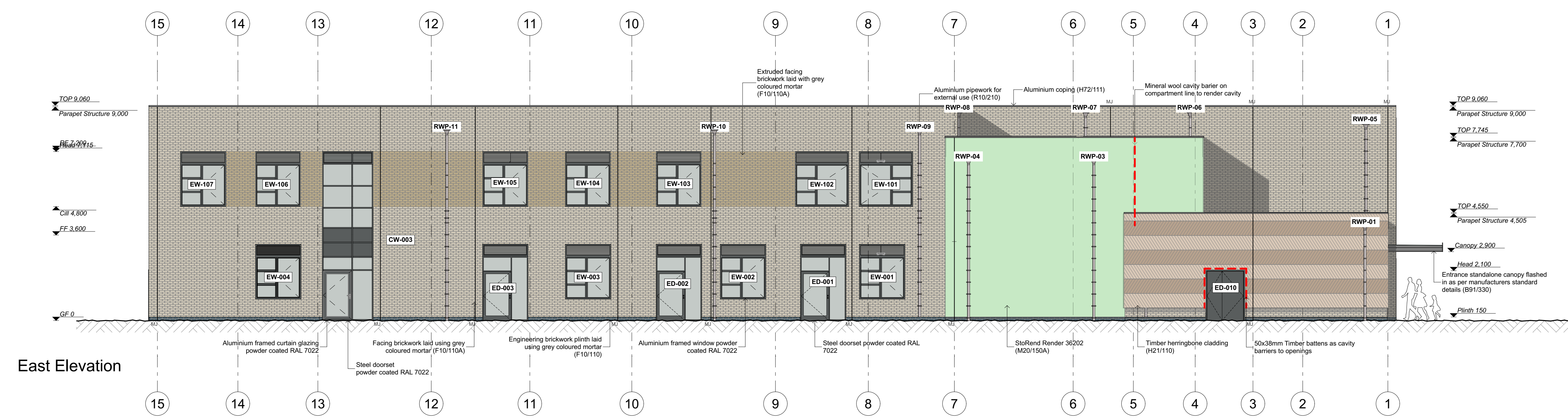

East Elevation

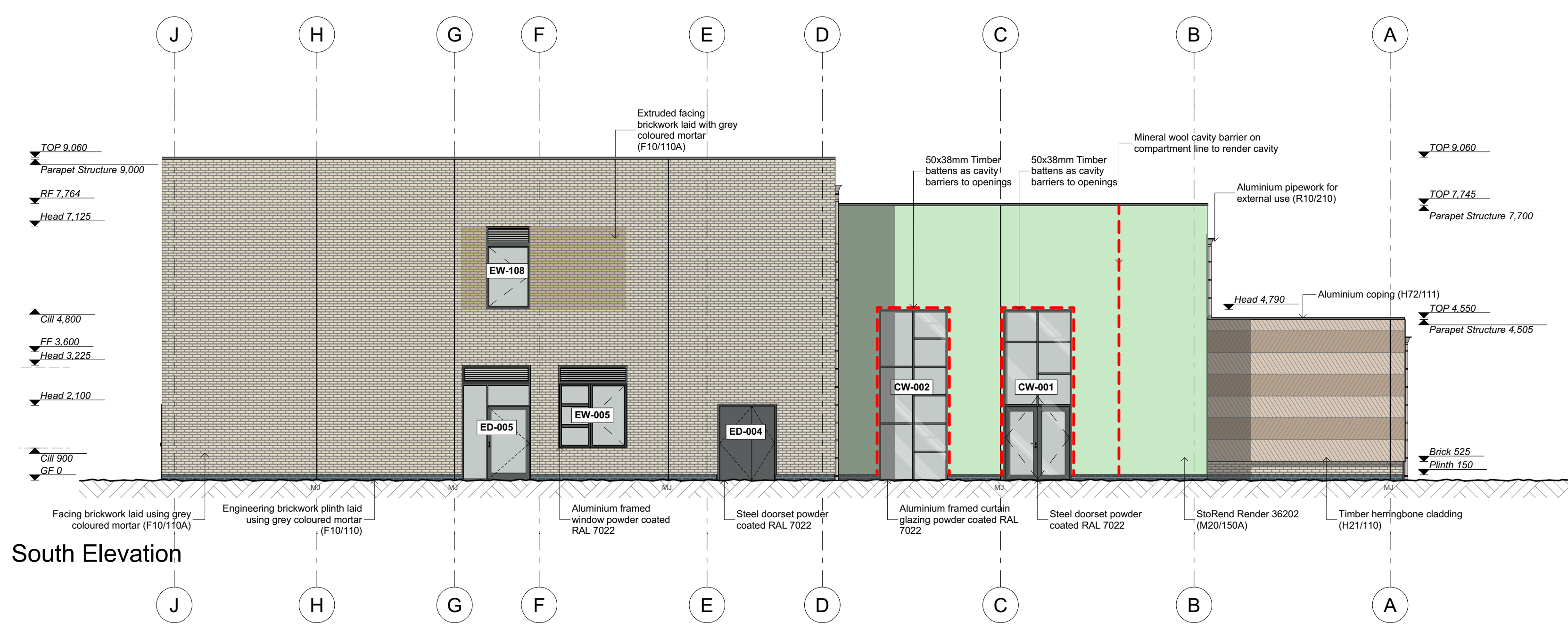

South Elevation

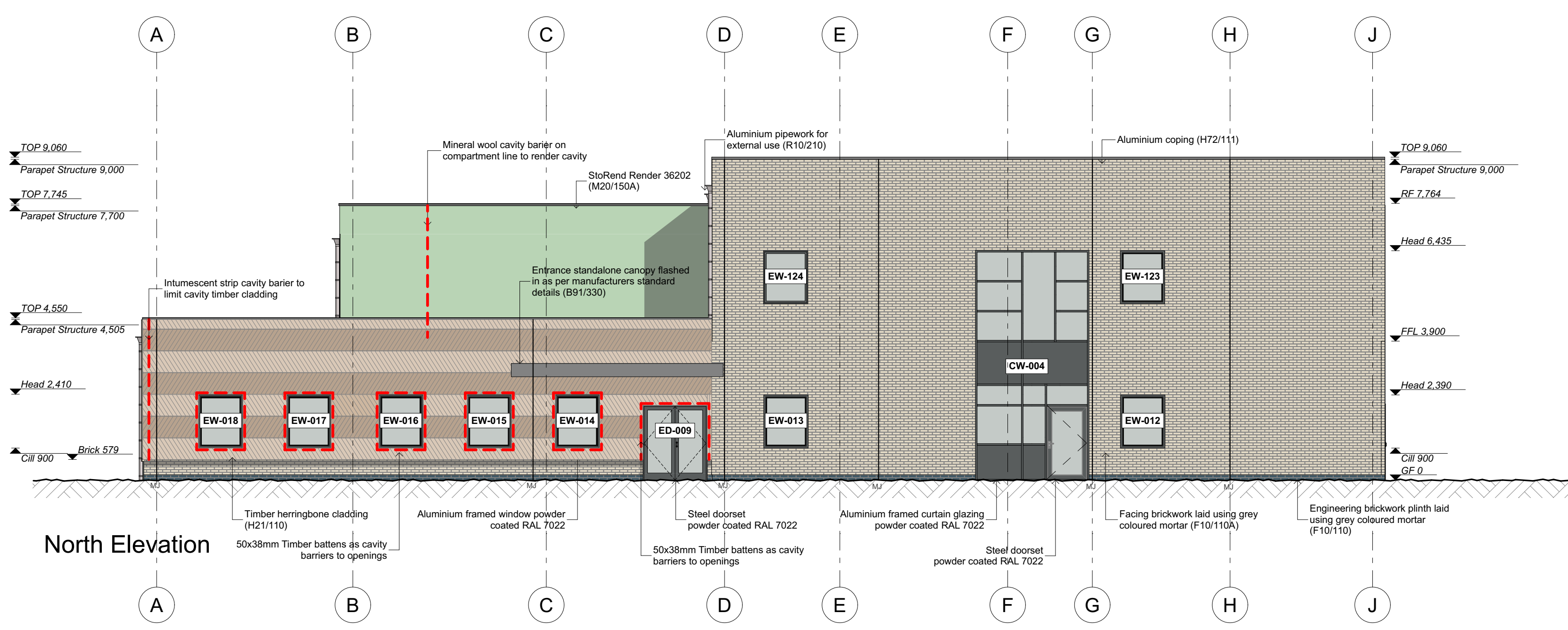

North Elevation

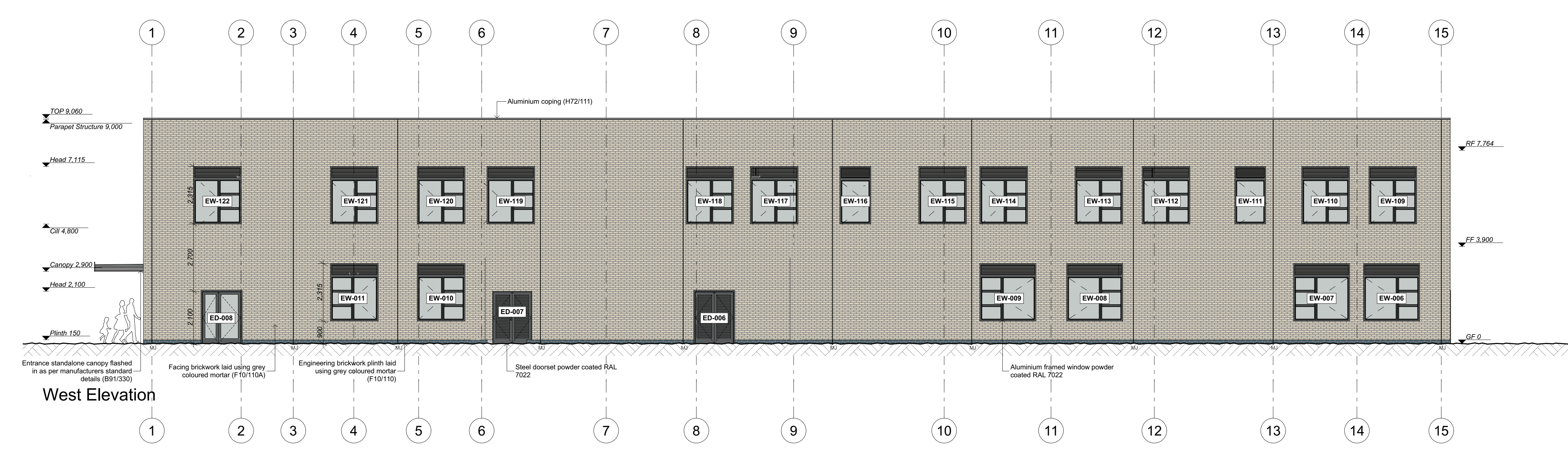

West Elevation

Disclaimer:  
This drawing is to be read in conjunction with all related drawings. Do not scale from this drawing. All dimensions must be checked and verified on site before commencing any work or producing shop drawings.  
This drawing is copyright and remains the property of Concertus Design and Property Consultants. When reproducing this drawing for any purpose, please ensure that Concertus is attributed clearly by either using the company logo, or as follows 'Image produced by Concertus Design & Property Consultants Limited'.

REV	DATE	BY	DESCRIPTION	CHKD
P1	24/11/20	RA	Initial Issue	CH
P2	03/02/21	RA	Updated levels and hall external wall amended	CH
P3	01/03/21	RA	Planned height amended, loose heights amended	JF
P4	09/04/21	RA	Timber cladding details added, door heights amended to 2.1m	JF
P5	15/08/21	JF	Cavity barriers added	SR
P6	27/07/21	RA	RWPs amended, curtain glazing doors amended	SR
C1	20/07/21	RA	Post Tender Updates Construction Issue	SR

**Concertus**  
DESIGN & PROPERTY CONSULTANTS  
2 Friars Bridge Road - Ipswich - Suffolk - IP1 1RR

Project: New SEMH School Moreton Hall Bury St Edmunds  
Project Number: 219197  
Scale: 1:100  
Drawing Title: Elevations  
Lead Designer: Christopher Hill  
Date: Nov 2020  
Drawing Number: 219197-CDP-ZZ-XX-DR-A-5001-C1